Tenor Sax

A4D Looplied
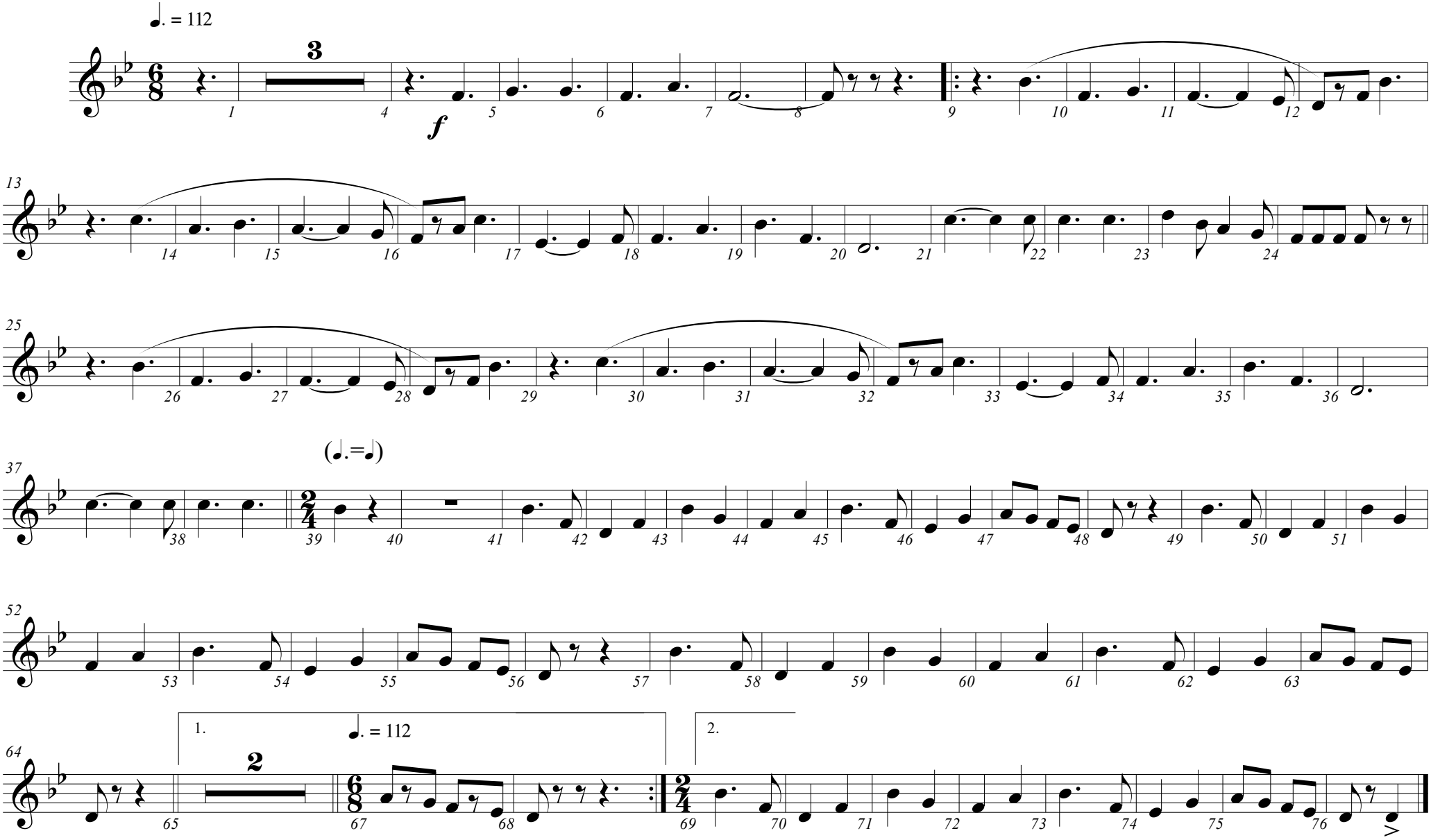
Bert Snijders